

Notes:

- This drawing is © copyright and remains the property of CB3 Design Ltd unless otherwise agreed.
- CB3 Design accept no responsibility for any unauthorised amendments to the drawing and do not permit unauthorised copying of the drawing.
- All work and material based on these drawings to be in accordance with current applicable Statutory Legislation and to comply with all relevant Codes of Practice and British Standards.
- All discrepancies to be notified to the Architect.
- This drawing is not to be scaled.

Planning

This drawing is issued for the above purpose only and must not be used for any other purpose without the express permission of CB3 Design Ltd.

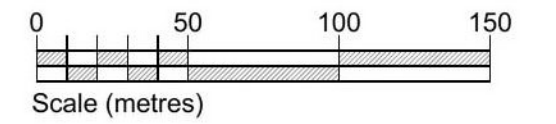

**Scottish Borders Council
Town And Country
Planning (Scotland) Act
1997**

REFUSED

subject to the
requirements of the
associated Decision
Notice

22/00207/FUL
31/03/2022

Sheepfold

Carterhouse

Ordnance Survey (c) Crown Copyright 2021. All rights reserved. Licence number 100022432

Revisions

Job Title

**Proposed barn conversion at
Carter House, Jedburgh**

Dwg Title

Location Plan

Client

Mr & Mrs Stephens

cb³ design
architects

RIBA
Chartered Practice

HEAD OFFICE: 2 The Square, Lymm, Cheshire, WA13 0HX. t: 01925 752414. f: 01925 754837

SCOTTISH BORDERS OFFICE: Chambers House, 72 High Street, Peebles, EH45 8SW. t: 01721 729640. e: architects@cb3design.co.uk. w: www.cb3design.co.uk

Scale	Date	Drawn by	Checked by
1:2500 @ A3	Jan 2022	nb	XX

Drawing No.

STE21S-02-01-109

This drawing is protected by the copyright of CB3 DESIGN

REFUSED

subject to the
requirements of the
associated Decision
Notice

22/00207/FUL
31/03/2022

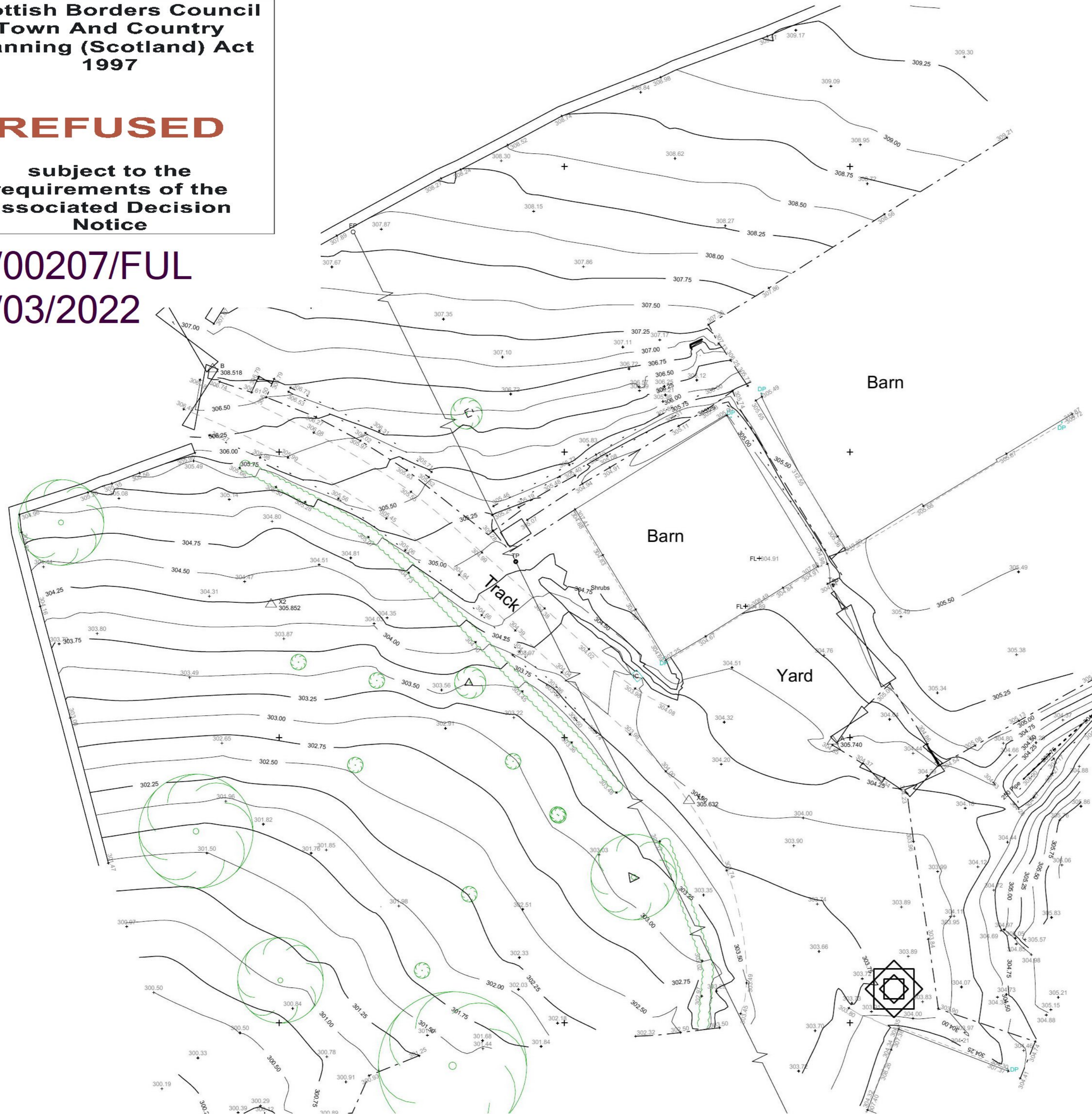

Notes:
 • This drawing is c/copyright and remains the property of CB3 Design Ltd unless otherwise agreed.
 • CB3 Design accept no responsibility for any unauthorised amendments to the drawing and do not permit unauthorised copying of the drawing.
 • All work and material based on these drawings to be in accordance with current applicable Statutory Legislation and to comply with all relevant Codes of Practice and British Standards.
 • All discrepancies to be notified to the Architect.
 • This drawing is not to be scaled.

Planning

This drawing is issued for the above purpose only and must not be used for any other purpose without the express permission of CB3 Design Ltd.

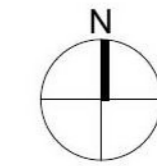
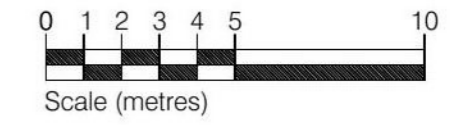

Revisions

Job Title
**Proposed barn conversion at
 Carter House, Jedburgh**

Dwg Title
**Existing Site Plan
 Topographical Survey**

Client
Mr & Mrs Stephens

HEAD OFFICE: 2 The Square, Lymm, Cheshire, WA13 0HX
 t: 01925 752414
 f: 01925 754837

SCOTTISH BORDERS OFFICE: Chambers House, 72 High Street, Peebles, EH45 8SW
 t: 01721 729640
 e: architects@cb3design.co.uk

w: www.cb3design.co.uk

Scale 1:200 @ A2	Date Feb 2022	Drawn by nb	Checked by XX
---------------------	------------------	----------------	------------------

Drawing No.
STE21S-02-95-001

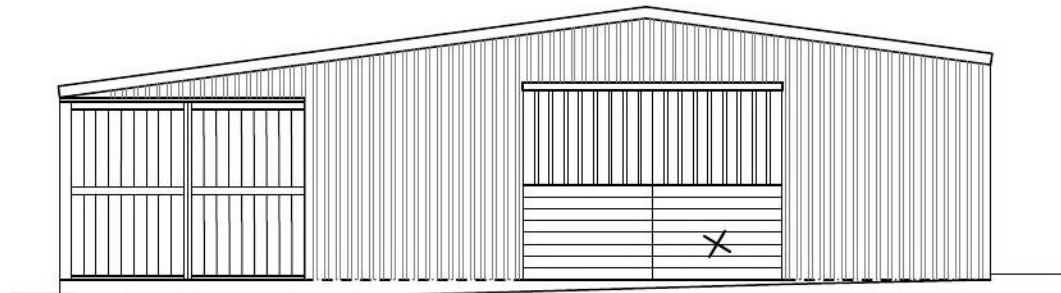

Front Elevation

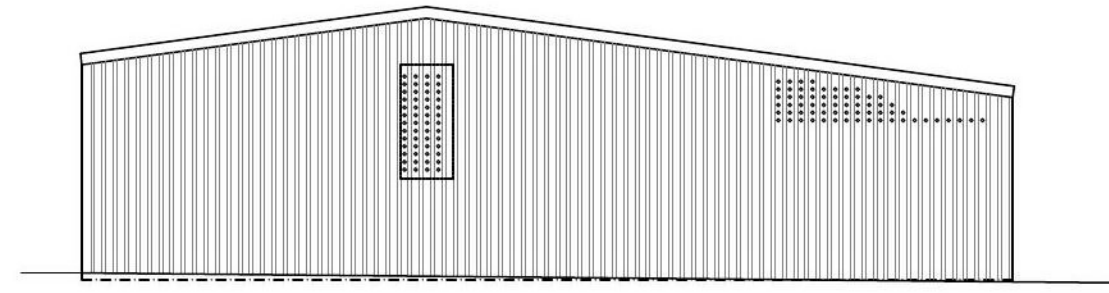

Rear Elevation

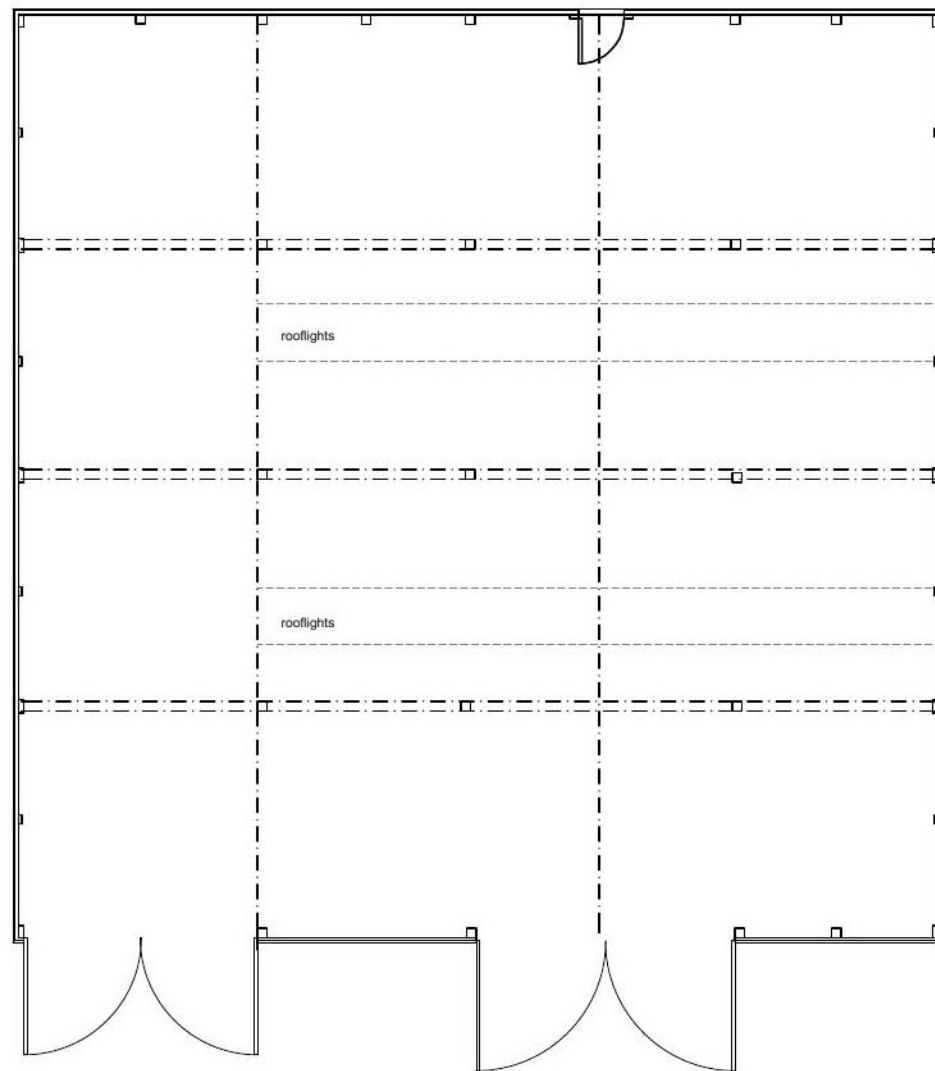

Ground Floor Plan

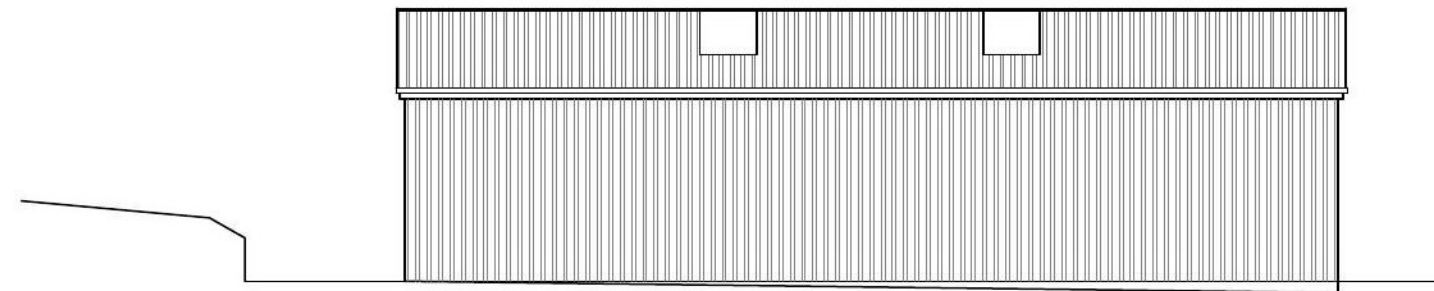

Side Elevation

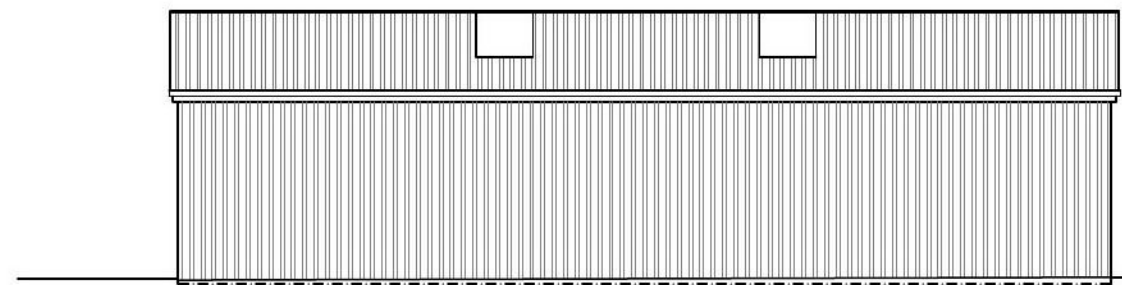

Side Elevation

**Scottish Borders Council
Town And Country
Planning (Scotland) Act
1997**

REFUSED

**subject to the
requirements of the
associated Decision
Notice**

**22/00207/FUL
31/03/2022**

- Notes:
- This drawing is ©copyright and remains the property of CB3 Design Ltd unless otherwise agreed.
 - CB3 Design accept no responsibility for any unauthorised amendments to the drawing and do not permit unauthorised copying of the drawing.
 - All work and material based on these drawings to be in accordance with current applicable Statutory Legislation and to comply with all relevant Codes of Practice and British Standards.
 - All discrepancies to be notified to the Architect.
 - This drawing is not to be scaled.

Planning

This drawing is issued for the above purpose only and must not be used for any other purpose without the express permission of CB3 Design Ltd.

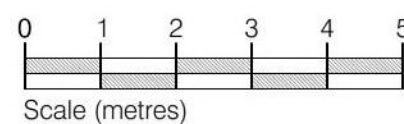

02.02.22	A	Elevations updated to reflect site levels	XX
Revisions			

Job Title
**Proposed barn conversion at
Carter House, Jedburgh**

Client
Mr & Mrs Stephens

Dwg Title
As Existing - Barn B

Scale 1:100 @ A3	Date Nov 2021	Drawn by nb	Checked by XX
---------------------	------------------	----------------	------------------

Drawing No.
STE21S-02-95-002A



HEAD OFFICE
2 The Square,
Lymm,
Cheshire,
WA13 0HX
t: 01925 752414
f: 01925 754837

SCOTTISH BORDERS OFFICE
Chambers House
72 High Street
Peebles
EH45 8SW
t: 01721 729640
e: architects@cb3design.co.uk
w: www.cb3design.co.uk



Existing levels = 304.75
 Proposed levels = 305.03

**Scottish Borders Council
 Town And Country
 Planning (Scotland) Act
 1997**

REFUSED

**subject to the
 requirements of the
 associated Decision
 Notice**

**22/00207/FUL
 31/03/2022**

- Notes:
- This drawing is ©copyright and remains the property of CB3 Design Ltd unless otherwise agreed.
 - CB3 Design accept no responsibility for any unauthorised amendments to the drawing and do not permit unauthorised copying of the drawing.
 - All work and material based on these drawings to be in accordance with current applicable Statutory Legislation and to comply with all relevant Codes of Practice and British Standards.
 - All discrepancies to be notified to the Architect.
 - This drawing is not to be scaled.

Planning

This drawing is issued for the above purpose only and must not be used for any other purpose without the express permission of CB3 Design Ltd.

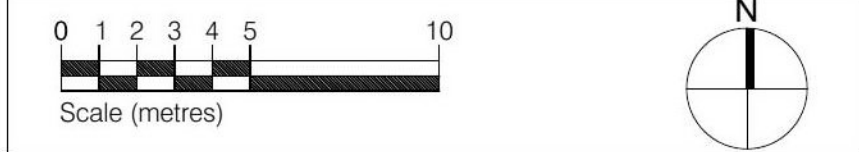

Areas	
Gross Internal Floor Area = 177.25m2	
Gross External Floor Area = 195m2	
02.02.22	A Levels added XX
Revisions	

Job Title
**Proposed barn conversion at
 Carter House, Jedburgh**

Client
Mr & Mrs Stephens

Dwg Title
**Barn B
 Site Plan**

Scale 1:200 @ A3	Date Nov 2021	Drawn by nb	Checked by XX
Drawing No. STE21S-02-01-105 A			

HEAD OFFICE
 2 The Square,
 Lymm,
 Cheshire,
 WA13 0HX
 t: 01925 752414
 f: 01925 754837

SCOTTISH BORDERS OFFICE
 Chambers House
 72 High Street
 Peebles
 EH45 8SW
 t: 01721 729640
 e: architects@cb3design.co.uk
 w: www.cb3design.co.uk

REFUSED

subject to the
requirements of the
associated Decision
Notice

22/00207/FUL
31/03/2022

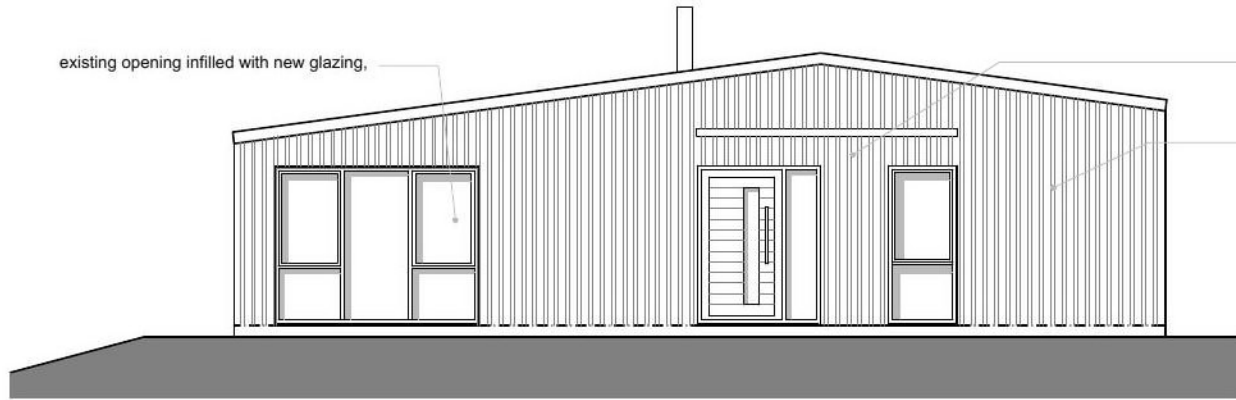

Front Elevation

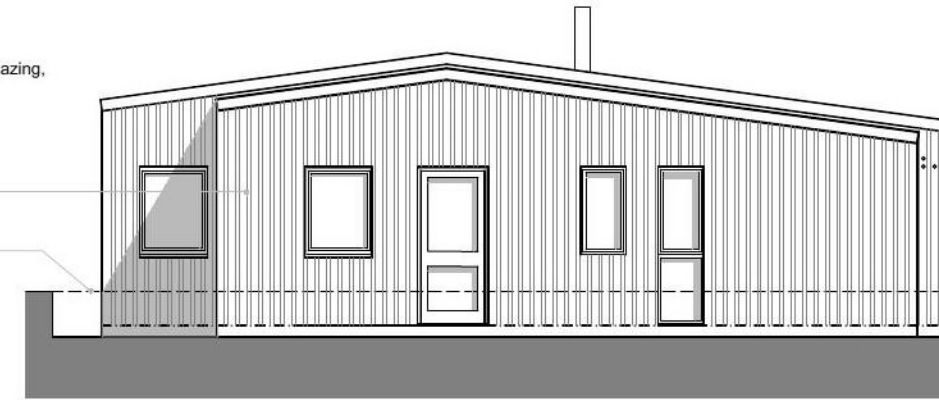

Rear Elevation

Existing opening infilled with new glazing,
timber paneling and front door
Timber cladding retained
Extension
Outline of retaining wall



Side Elevation

New openings to provide
windows to open plan living
kitchen & dining area

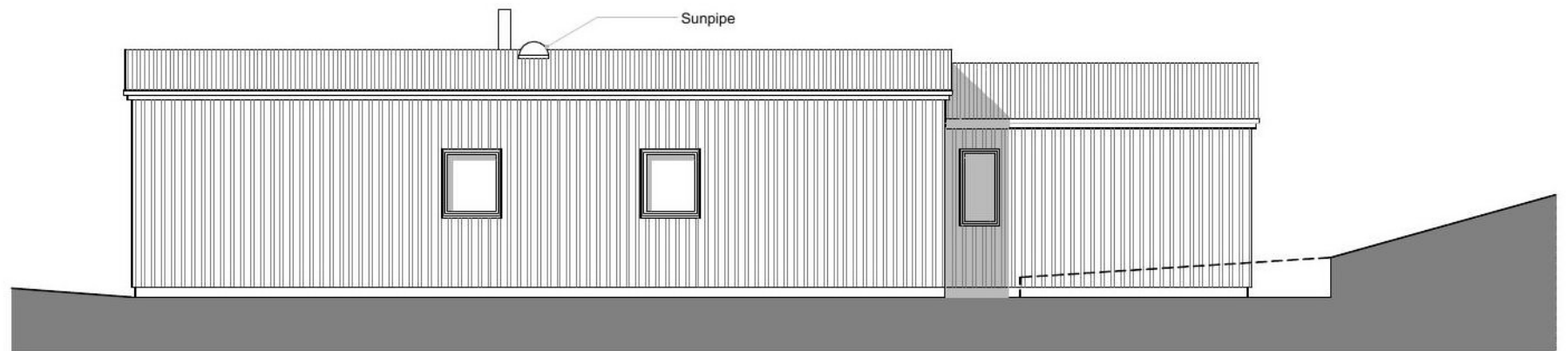

Side Elevation

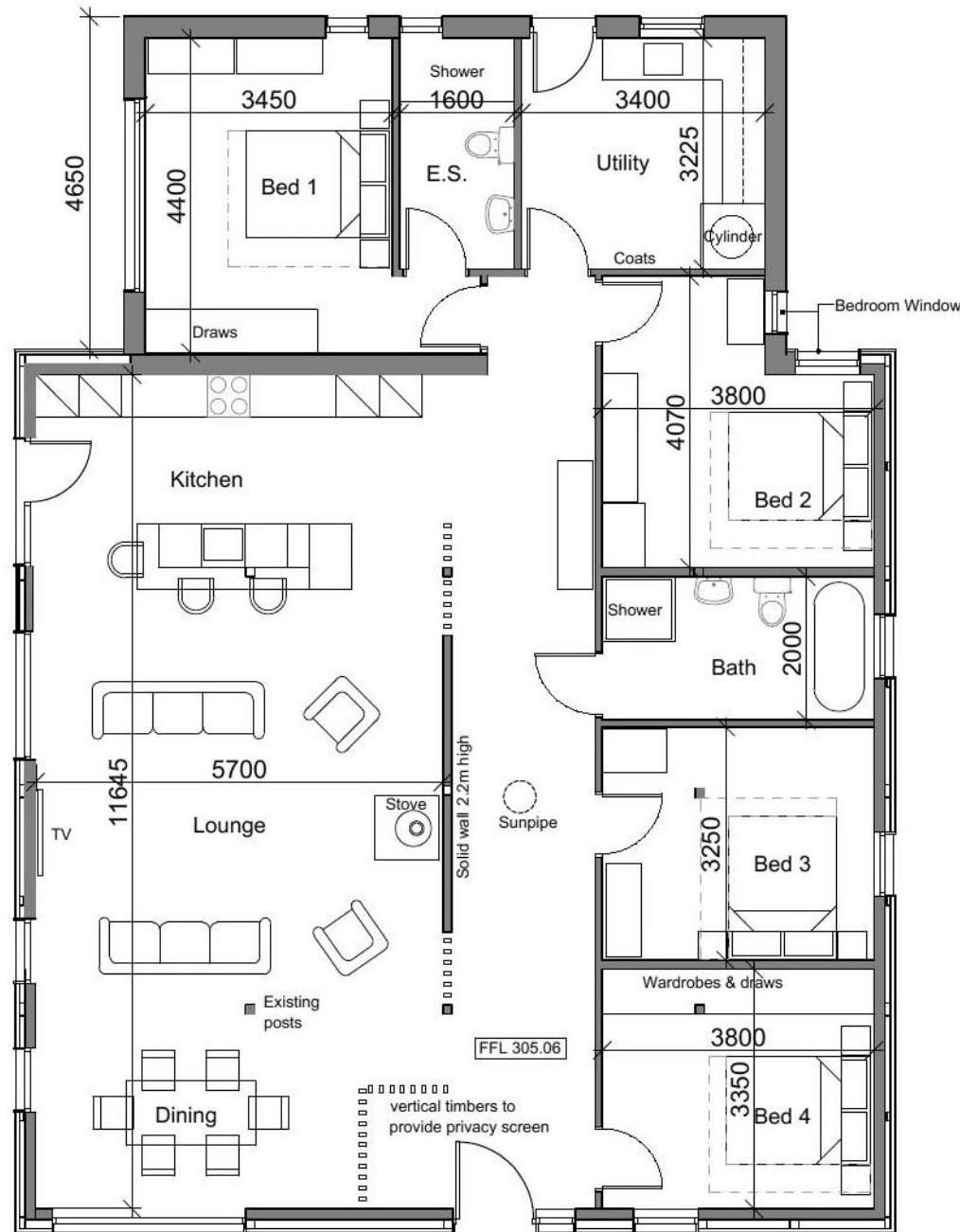

Ground Floor Plan

- Notes:
- This drawing is ©copyright and remains the property of CB3 Design Ltd unless otherwise agreed.
 - CB3 Design accept no responsibility for any unauthorised amendments to the drawing and do not permit unauthorised copying of the drawing.
 - All work and material based on these drawings to be in accordance with current applicable Statutory Legislation and to comply with all relevant Codes of Practice and British Standards.
 - All discrepancies to be notified to the Architect.
 - This drawing is not to be scaled.

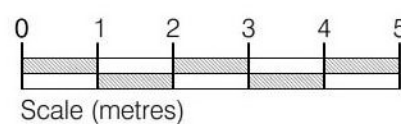

Areas
Gross Internal Floor Area = 177.25m²
Gross External Floor Area = 195m²

Revisions	Date	Description	By
02.02.22	B	Elevations updated to reflect proposed ground levels	nb
3.12.21	A	Kitchen external door added	nb

Planning

This drawing is issued for the above purpose only and must not be used for any other purpose without the express permission of CB3 Design Ltd.

Job Title
**Proposed barn conversion at
Carter House, Jedburgh**

Dwg Title
**Barn B
Proposed Floor Plan & Elevations**

Client
Mr & Mrs Stephens

Scale: 1:100 @ A3
Date: Nov 2021
Drawn by: nb
Checked by: XX

Drawing No.
STE21S-02-01-107B



HEAD OFFICE
2 The Square,
Lymm,
Cheshire,
WA13 0HX
t: 01925 752414
f: 01925 754837

SCOTTISH BORDERS OFFICE
Chambers House
72 High Street
Peebles
EH45 8SW
t: 01721 729640
e: architects@cb3design.co.uk
w: www.cb3design.co.uk